



presents

Incident at Our Lady of Perpetual Help

by **Katie Forgette**

FEBRUARY 2–25, 2024

Directed by **Charlie Flynn-McIver**

Starring

Dax Dupuy

Kyra Hewitt

Heather Michele Lawler*

Susan Stein*

Scott Treadway*

Production Stage Manager Amelia Driscoll*

Production Manager Carrie Day

Scenic Design Julie K. Ross

Lighting Design CJ Barnwell

Costume Design Victoria Depew

Props Design Sylvia J. Pierce

Sound Design Charlie Flynn-McIver

INCIDENT AT OUR LADY OF PERPETUAL HELP received its World Premiere in 2019
at Chenango River Theatre (Green, NY), Bill Lebach – Artistic Director

INCIDENT AT OUR LADY OF PERPETUAL HELP was subsequently produced by
Cincinnati Playhouse in the Park, Blake Robison Artistic Director, Buzz Ward Managing Director

The video or audio recording of this performance by any means is strictly prohibited.

CAST OF CHARACTERS

(IN SPEAKING ORDER)

Linda O'Shea Dax Dupuy

Mike O'Shea/Father Lovett/Betty Heckenbach Scott Treadway*

Josephine 'Jo' O'Shea Susan Stein*

Terri Carmichael/Grandmother O'Shea Heather Michele Lawler*

Becky O'Shea Kyra Hewitt

ABOUT THE PLAYWRIGHT

Katie Forgette spent most of her professional life as an actor. At the Seattle Repertory Theatre she was privileged to work with such directors and playwrights as: Doug Hughes, Bill Irwin, Pamela Berlin, Dan Sullivan, John Patrick Shanley, Liviu Ciulei, Lillian Garrett-Groag, and Jon Robin Baitz. Her plays include: *Mrs. Loman is Leaving*, *Incident at Our Lady of Perpetual Help*, *A Facility for Living*, *Evidence of Things Unseen*, *Sherlock Holmes and the Case of the Jersey Lily*, *The O'Conner Girls*, *Everybody's A Critic*, *It Went Like This*, *The Body Snatcher*, and *Welcome to Vital Vista Village*. Her plays have been produced at the Alley Theatre, Penguin Rep, Asolo Rep, Florida Rep, Cincinnati Playhouse, Human Race Theatre, Greater Boston Stage, Seattle Rep, ACT Theatre, Manitoba Theatre Centre, CAP21, People's Light, Park Square Theatre, Barter Theatre, Austin Playhouse, Cortland Repertory Theatre, The Dorset Theatre Festival, Vertigo Theatre, Taproot Theatre, Centenary Stage, Milwaukee Chamber Theatre, Bristol Valley Theater, and Chenango River Theatre. She lives in a tiny, brick house in Seattle with her favorite husband, actor R. Hamilton Wright, and a giant, judgmental, gray cat named Eddie Mars.

Cast Bios

Dax Dupuy (*Linda O'Shea*)



is an actor/songwriter and recent transplant from NYC to Asheville. For the last fifteen years she has acted and composed music in regional (Barter Theatre, Virginia Rep, Nebraska Shakespeare, NC Stage) and New York theatres, worked in many capacities in film and television, and fetched groceries for some of the world's most influential storytellers. She is a member of Live In Theater, an interactive theatre company based in NYC, where she has the distinct pleasure of playing numerous flirts and bullies. She currently spends her time writing two new musicals, impatiently awaiting gardening season, and yelling at her two cat-shaped gremlins. Much love to Paula, Cricket, Ava, the babes, and toum.

Kyra Hewitt (*Becky O'Shea*)



is thrilled to be making her NC Stage debut! Kyra is grateful for the opportunity to join this production and its phenomenal cast and crew. Her journey with stage acting began twelve years ago at the Flat Rock Playhouse. Kyra is a college sophomore and plans to pursue acting and vocal performance as a career. Favorite credits include *Chasing Rainbows* (Baby Frances), *The Music Man* (Amaryllis), *Joseph... Dreamcoat* (Technikid), *A Christmas Carol* (Beggar Child), *Disney's Aladdin* (Abu), *The Lion, the Witch...Wardrobe* (White Witch), and *Macbeth* (Fleance, Young Siward). Special thanks and love to Charlie Flynn-McIver, Scott Treadway, Amelia Driscoll, and my mom for their love and support and for believing in me.

Heather Michele Lawler* (*Terri Carmichael/Grandma O'Shea*)



is thrilled to be making her North Carolina Stage Company debut with this incredible group of artists! Some favorite credits include *King Lear* (Goneril), *Stupid F*cking Bird* (Mash), *Company* (April), Kate Hamill's *Sense and Sensibility* (Marianne Dashwood), *Macbeth* (Ross & Witch 1), *Man of La Mancha* (Aldonza), *The 39 Steps* (Annabelle/Pamela/Margret), *She Kills Monsters* (Agnes) & the world premiere of Mark St. Germain's *Wednesday's Child* (Sam Sutton). Heather is a Philadelphia based Equity actor (where she portrays Betsy Ross at the Betsy Ross House Museum by day), graduate of University of Missouri-Kansas City's MFA Acting/Directing program & co-host of Campfire Classics: A Literary Comedy Podcast (w/fiancé Ken Sandberg). "Thank you so much to my incredible family and friends for their endless support on this wild ride called life! A special thank you to Jamie for giving me a warm, welcoming home while here in Asheville." www.heather-michele-lawler.com

CAST BIOS

Susan Stein* (*Josephine ‘Jo’ O’Shea*)



is an actor, playwright and teaching artist in New York City. Stein is thrilled and grateful to be making her debut at NC Stage and working with Charlie and this wonderful cast! Stein has spent the past ten years touring her original play, *Etty*, directed by Austin Pendleton, to theaters, universities, schools and prisons throughout the United States and parts of Europe. As an actor, recent regional roles include: *The Glass Menagerie* (Amanda), *Broadway Bound* (Kate), *Pipeline* (Laurie), *The Sisters Rosensweig* (Georgous), *Rodney’s Wife* (Faye) and *A Parent’s Evening* (wife). Stein currently teaches at Duquesne

University bringing incarcerated men, formerly incarcerated men and police officers together using theater and writing to work towards police justice. Education: MFA, NYU Tisch and SUNY Purchase. www.ettyproject.org Thank you, always, Seth and Yannick.

Scott Treadway* (*Mike O’Shea/Father Lovett/Betty Heckenbach*)

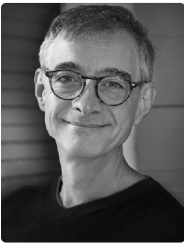

This production marks show number 25 at NC Stage for Scott. Based out of Hendersonville, Treadway has been a WNC actor for 40 years. Favorite shows (NC Stage & Flat Rock Playhouse) include: *Rounding Third*, *Stones in His Pockets*, *Every Brilliant Thing*, *The 39 Steps*, *The Drowsy Chaperone*, among lots more he’s forgotten. Thank you for supporting this glorious theatre company!

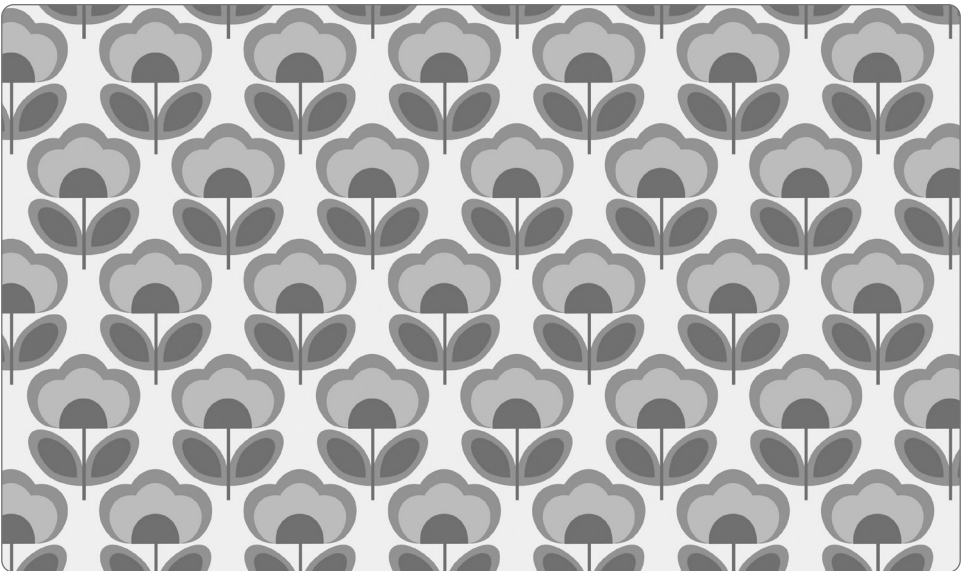

Production Bios

Charlie Flynn-McIver (*Director*) is the artistic director and co-founder, with his wife, Angie Flynn-McIver, of NC Stage Company. He has appeared most recently in *Jeeves Takes a Bow*, *A Doll's House Part 2*, and *Stones in His Pockets* as well as NC Stage's world premieres of *Someone Else* and *Stalking the Bogeyman*. At Flat Rock Playhouse, he appeared in *The Odd Couple*, *12 Angry Men* and *The 39 Steps*. Some NC Stage credits include: *Hamlet*, *Loot*, *Art*, *All in the Timing*, *Chesapeake*, and *Macbeth*. National tour: *Wit* with Judith Light. Off Broadway: *Ice Island*, *the Wait for Shackleton*. Directing credits for NC Stage include: *The Book Club Play*, *The Understudy*, *R. Buckminster Fuller: The History (and Mystery) of the Universe*, *Hedwig and the Angry Inch*, *Annapurna*, *4000 Miles*, *All is Calm*, *Rapture Blister Burn*, and *Other Desert Cities*. Charlie has a Bachelor of Music in Music Theatre from Shenandoah Conservatory of Music and an MFA in acting from the University of North Carolina at Chapel Hill.

Amelia Driscoll* (*Production Stage Manager*) is excited to be back at NC Stage working on another fantastic show. In 2012, she graduated from UNC Wilmington with a degree in Creative Writing and a minor in Theatre. Since then, she has worked as a stage manager or assistant stage manager in theatres across North Carolina, South Carolina, and California. She wants to thank the cast, crew, production team, and NC Stage staff for making this a wonderful experience as well as her friends and family for their continued support. She hopes you enjoy the show!

Julie K. Ross (*Scenic Design*) is a Florida State University grad that is based out of Asheville, NC. When she's not chasing her toddler, Jacob, around, Julie continues to paint and design in every capacity she can find. Julie is thrilled to be working with the NC Stage team again. Past NC Stage productions include: *The Roommate*, *Jeeves Intervenes*, and *Vanya Sonia Masha and Spike*. When she's not designing sets for the theater, she stays busy painting amusement parks, commercial murals and signage and residential faux finishes. You've probably seen her work at Dollywood (Wildwood Grove), Bass Pro Shops or the new Melting Pot Social. Most recently she painted the new Big Bear Mountain that opened this spring at Dollywood. You can see more examples of her work at www.juliekross.com.

CJ Barnwell (*Lighting Design*) designs lighting and visual media for theatre and live events around the country. Starting with *All is Calm* in December 2015, CJ has designed lighting and visual media for a number of shows at NC Stage including *Jeeves Intervenes* (both times!), *Brave New World*, *Grounded*, and *Curvy Widow*. Regionally, CJ has designed a number of shows including *West Side Story*, *Million Dollar Quartet*, *9 to 5*, and *South Pacific* at Flat Rock Playhouse in Flat Rock, NC; and most recently *Steel Magnolias*, *Ring of Fire*, and *Lady Day at Emerson's Bar and Grill* for North Carolina Theatre in Raleigh, NC. Other recent designs include projections for *The Elaborate Entrance of Chad Deity*, and *Mountaintop* at TheatreSquared in Fayetteville, AK; and *How I Learned What I Learned* by August Wilson at the Pennsylvania Shakespeare Festival. See his other current and upcoming designs at www.cjLights.com.

PRODUCTION BIOS

Victoria Depew (*Costume Design*) is excited to return to NC Stage for *Incident at Our Lady of Perpetual Help*. Recent NC Stage credits include *Jeeves Saves The Day*, *A Dolls House Part 2*, and *Jeeves at Sea*. Other credits include *Smoke on the Mountain* for A.D. Players (Houston, TX) *Twelfth Night*, *Othello*, *Love's Labour's Lost*, and *Macbeth* for the American Shakespeare Center (Staunton, VA); *Oliver*, *Clue*, *Peter Pan* and *Deathtrap* for Oak Ridge Playhouse (Oak Ridge, TN); *Alcina* for KU Opera (Lawrence, KS); *Jekyll and Hyde*, *Clue*, *Heathers*, *Spring Awakening* and *Cabaret* for Western Carolina University (Cullowhee, NC); *Vanya and Sonia and Masha and Spike* and *Tom Sawyer* for Missouri Summer Repertory Theatre (Columbia, MO); and *La Traviata*, *La Boheme*, and *Hansel and Gretel* for the Bronx Opera (Bronx, NY). Victoria is the Director of the School of Stage and Screen at Western Carolina University where she teaches Costume Design and Construction. She received her MFA in Costume and Scenic Design from Rutgers University.

Sylvia J. Pierce (*Technical Director / Props Design*) is a life-long theatre enthusiast playing one of Ole King Cole's fiddlers at age 4. She pursued technical theatre in grad school, deciding she'd rather be a techie than a conceptual designer. Starting out professionally in Cambridge, MA in 1978, she worked her way South, through New York City, Atlanta and all over the US and abroad for the next two decades. Along the way she built and managed shows for theatre and broadcast television events, joined IATSE Local #4, built lots of sets, owned two companies, went on the road, and finally moved slightly north to Asheville. Finding that the mountains felt like home, she finally gave up her nomadic lifestyle and settled down. Now, she works and builds for local theatre companies and is enjoying this phase of her career.

Production Crew

Production Manager Carrie Day

Head Carpenter Aaron Shiver

Props Assistant Catherine Day-Palmer

Run Crew Emily Robinson

Build Crew

Daniel Grimes

Raphael Hernandez

Special Thanks

Marti King

Asheville Community Theatre

2023-2024 Annual Fund

North Carolina Stage Company has received support from so many generous individuals and businesses in our twenty-two year history that it would be impossible to list them all in our playbill. Below are those who have contributed since July 1, 2022.

PRODUCER

North Carolina Arts Council
The Shubert Foundation

CO-PRODUCER

Ms. Barbara Blomberg
James M. Lesko
Tiger Baron Foundation

BENEFACTOR

ArtsAVL
Gretchen Batra
Marie Bauer
Jill & Smitty Flynn
Jan & Nat Justice
Jerry McAninch

SUSTAINER

Diana Bilbrey
Mary & Robert Chamberlain
Jim & Terry Davis
Claude William Gaddy Endowment,
a component fund of the
North Carolina Community Foundation
Shawn Gallagher & Charles Gershon
Ted Ghiz & Ronnie Mill
Henry & Flora Joy
Karl Katterjohn & Katherine Liss
Lisa & Tom McIver
Martha & Robert Pierce
O. Darwin & Myra N. Smith Fund
of The Dallas Foundation
in memory of Adina L. Smith
The Beattie Foundation

PATRON

Jon & Ann Kemske for the benefit of
NC Stage Youth Education
Diane & Brad Arnold
Bert Bach
Stan Baranowski
David Berkey
James Bond
Lucy & Kirk Borland
Sandy & Tom Bowles
Elizabeth Bridgers
Karen Campbell & Brad Rouse
Lois S. Carlson & Jerome Mrowca
Susan Clampitt
Dennis A. Clements & Martha Ann Keels
Andrea & Chip Currens
Gerald Deland
Libby & Michael de Caetani
Laura & George D'Angelo
Lynne Diehl
William N. Dorfman, Ed.D.
Karen Dugas
Patricia Eargle
Nancy & Ron Edgerton
David W. Erwin & MaryAnn Kiefer
Sarah Van Gunten
Alice Jean Helms
Bob & Linda Hollis
Alicia & Art Hulse
Amy & John Kelso
Pam & David Lane
Jill & Joe Lawrence
Barbara & Steve Lehrer
Carol & Hugh McCollum
Roberta Moll
Gay Murrill through the
Hugh & Cutie Murrill Foundation Fund

2023-2024 ANNUAL FUND

Susan Oliver
Jack & Juleann Randles
Sabrina & Isaac Rockoff
Jeanne Reno
Dr. Robert A. & Mrs. Ronna Resnick
Michael & Carol Rosenblum
Nancy Schuman
Al & Judy Siemens
Nancy Smith
Ed & Cathy Stevens
Joe Stritch & Angelica Hochevar
Jane & Bill Swafford
Elisabeth & Warren Hawkins
Pamela H. Winkler

PARTNER

Anonymous in Honor of Steve Hageman
Marla & Joel Adams
Mary & Jack Anderson
Sydney Atkinson
Jean Baker
Betsy O. Barefoot & John N. Gardner
Martha Biller
Patricia & Paul Black
Sherry Brooks
William & Suzanne Bumby
Virginia Craig
Mary Fond Daughtridge
Jennifer Gatti
Jasmin & Peter Gentling
Barbara Griswold
Jerome Hay & Judith Beck
Hal Hemme & Constance Clement
Carolyn Herbst
Valerie & Hal Hogstrom
Deb & Bill Holden
IMC Investments, LLC
Joseph Ippolito
Jill & Joe Lawrence
Rita Lenderman
Pedro & Carol Martinez
Kimberly McGuire & James Samsel
Donna & Fred Meyer

Lucy Oliver & Tom Rightmyer
Barbara Phelan
Ellen Sandweiss
Richard Schaffer
Tory Schmitz & Mike Dingus
Miriam Sexton
Honey & Howard Solomon
Mara Sprain & John Bates
Jill Tourtellot
Larry & Claire Versteegh
James & Vicki Weil
Hank Young

SUPPORTER

Jack Allison & Susan Wilson
Glen & Pat Atteberry
Lance Ball & Katie Langwell
Steve & Beth Baxley
Stephanie Biziewski
Clara Boza
Marilyn & Curtis Buchanan
Timothy Collins
Alberto Colonia & George Hunker
Carol & Carlton Craig
Donna & Jim Cutting
Bob & Dottie Davis
Sharron Davis
Lori Doerr
Christine Dowd
Beth Ellers
Linda Eriksen & Carey McKain
Lina Evans & Ira Sloan
William & Carol Falender
Hedy & Randy Fischer
Wayne Gildroy
John & Barbara Gregg
Betty & Al Gumpert
Bruce & Elnor Holcombe
Sandy Houts
Richard Howe
Stan Ingber & Laura Robbins
Jean Karpen
Ann & Sam Hubbard

2023-2024 ANNUAL FUND

Alice & George Keller
Susan & Dan Kincaid
Pamela King
Bebe Landis
Elfi LaPlante
Christine & Mark Lenderman
Linda Lowrimore
Ralinda Young Lurie & Robert S. Lurie
Susan Maley
Gail Meadows & William Robertson
Virginia Miller
Joseph Neri
Lynne & Rick Noble
Cecile & Thomas Nowatka
John Orr
Jack Parsons
Connie Patterson
Nancy Polansky
Carol Reed
Randall Robins
Judy Rose
David Russell
Nelson Sartoris
Catherine Shanks & John Williams
LiB & Joe Shore
Connie Silver
George & Jane Silver
Irene & Michael Stoll
Melinda Tempe
Michael Thompson
Janice & Bob Van Dine
Steven Vaughan-Nichols
Rosemary Ware
Gail & William Wiley
Marcia Windham
Linda & Fred Yopps
Linda Zang & Ray Chavez

FRIEND

Lillian & Max Alexander
Audrey Alonis
William & Lelsye Altemeier
Vic & Mary Anne Allwein

Carol Anders
Kathleen Applewhite
Christine Audette & Johannes Leenhouts
Lucy Barker
Alan Baumgarten
Geoffery Belet & Marjorie Portwood
Juliet Benezra-Winston
Don Bliss
David Bock
Judith & Michael Bohan
John Bordley
Meneta Bost
Lynn Brailsford
James & Susan Brasfield
CJ Breland
Carl Brickman & Rita Nilsen
Marcia Bromberg
David & Lin Brown
Jean Brown
Kermit Brown & Dr. Sandra R. Brown
Lisa Bryant
Sandra & Jones Byrd & Family
Dorothy Caba
James Cahill
Adair Caperton
Linda & Fred Cardina
Sally Carlson
Dave Castel & Cathy Battle
Don & Sharon Christensen
John Clark
Michael Cleveland & Maria-Grazia Nunzi
Jill Cochrane
Louisa Combs
Brent & Carol Ann Coyle
Carol Culler
Jeanne L. Cummings
Henrietta Cuttler
Carrie Day
Robert DeBrecht
Judith Deutsch
Bill & Penny Dickason
Becky Donnelly
Sarah Dumont

2023-2024 ANNUAL FUND

Dennis & Kay Duncan
Karin Eckert
Linda Engwall
Frank & Alicia Erckmann
Denise & Bruce Ertell
Carolyn Fahey
Vidal & Georgene Falcon
Lisa Fancher
Georgene Farmer
Jackie Finstad
Mr. & Mrs. Hayes F. Fletcher
Jennifer Folkers
Judy Fore
Deborah Francis
Lorraine Frangesh
Betsy Frazier
Andrea Freeman
Belinda Fromson
Cynthia Garland
Gilda Gatti
Barbara & Dan Gerber
Joshua Gettinger
James Gibson
Elizabeth & Ric Goodman
Susan & Gordon Grant
Cynthia & Blaine Greenfield
Betsy Griffin
Michael Grillot
Jean Ann Groves
Peggy Guy
Virginia Hayes
Anne Healy
Patricia & Tom Hearn
Grant Hellyer
George Hellyer & George Wagner
Terry Hess
Scott Hill
Lori & McRae Hilliard
Mary Hodgkin
David Hopes
Nancy Houha
Judith Hoy & Robert DuBrul
Bruce Hughes

Melissa Hunsucker & Todd Weakley
Sarah Hurlbert
Deborah & Charles James
Ruth Johnson
Tom & Barb Johnson
Sally Jones
Joanne Kalp
Linda & Andy Kane
Katherine Karraker
Harry Keiner & Michelle Francis
Kate Kelly & John Hurd
Margaret Kelso
Karen & Peter Kennedy
Lynda Kepler
Jan King
Pamela King
Kathie Kline
Phyllis & Jesse Key
John & Lynn Kramp
Karen Lachow
Katherine & Jean Lafrance
Nancy Lane & Paul Newell
Dr. Steven Lay
Susan & David Leader
Carol Leatherman
Lynn Lederer & Leslie Long
Walt Leginski
Alice Link
Isabel Lucas
in honor of Joyce Reisman
Steven & Cynthia Lund
Meg Macleod
Ms. Kim MacQueen
Suzanne & Jay Mahler
Judy Major
Kathryn Mathews
Judith Mayer
Leslie McCrory
Linda McDonald
Geeta & Bob McGahey
Anne S. McKenzie
Virginia McKinley
Martha & Thomas Mills

2023-2024 ANNUAL FUND

Rebecca Morris & Evan Becka

Frances Myers

Linda & Larry Nelson

Marianne Newman

Lura & David Newman

Rita Nilsen

Lamar Noriega

Marjorie Orr

Jennifer Ostendorf

Jack Parsons

Stephen Pascale & Willis C. Preston III

Carolyn & Jim Payton

George Peery & Mary Miller Stair

Ruth Planey

Cheryl & Amy Pletcher

Judy & Ray Polinko

Kristina Pontin

Elizabeth Pou

Bobbi Powers

Liz Preyer & Morris Letsinger

Ann Rabb

Anne Rawson

Ralph Redpath

Laurel Reinhardt

Joyce Reisman

Judy & Bill Rex

Isabel Richardson

Julie & Glen Risedorf

Cathy & Larry Rolfes

Marcie Rudell

Elizabeth Scheer

Roxanne & Jim Semon

Leslie Shaw Design

Helen Sirett & Ken Hendrix

Christine Skoczynski

Suzan Sluder, CPA

Elaine Smyth

Billy Solmson & Karen Spacek

in honor of Bill Dorfman's birthday

Sophie J. Steinberg

Lauren Steiner

Beth Stickle

Holly Stiel

John & Julie Stoffels

Marita & Hank Strauss

Caroline & Darrell Strong

Teri Tebelman

Robert Tomasulo & Michael Di Paola

William Trotter

Joanna & Charles Vanderkolk

Margaret & Robert Vollmerhausen

Greg & Suzanne Walker Wilson

Heidi Wallace

Barbara Wallk

Debbie Ward

Janice & Anthony Warren

Peggy Weil

Joyce & Bob Weinberg

Paul & Vicki Weiss

Larry Weiss & Debbie Cooper

Michelle Weitzman

Arlene & Craig Welch

Gretchen Whipple

Callan White & Kelley Hinman

John White

Robert A. White

Jay Wiggins

Buzz Wilms

Frances Wingard

We make every effort to thank our generous donors.

If your name is not listed or listed incorrectly, please let us know.

Due to space limitations, only donations of \$50 or greater are shown.

Support NC Stage 2023-2024 Season

Close your eyes and imagine an empty stage lit by a single bulb standing in the middle of the floor. That's how every production at NC Stage begins. Our talented lighting, sound and costume designers create the environment for each playwright's vision and actors bring life to the characters under the leadership of the play's director, starting from scratch, every time. The professional fees, fabric, lighting gels, props and stage sets are original, and expensive. We can't cover those costs with ticket income alone. We need the generous support of our friends. Consider making a contribution to the NC Stage Annual Fund. We'll put your gift to good use creating outstanding experiences of classical and contemporary theatre and serving students by integrating theatre techniques into their classes. Your money will stay right here in our community where it has an economic impact that benefits all of us. A contribution of any amount makes a difference. Thank you.

GIVING CATEGORIES

Producer	\$20,000 and Above
Co-Producer	\$10,000 - \$19,999
Benefactor	\$5,000 - \$9,999
Sustainer	\$2,500 - \$4,999
Patron	\$1,000 - \$2,499
Partner	\$500 - \$999
Supporter	\$250 - \$499
Friend	up to \$249

I Would Like To Make A Gift To The NC Stage Annual Fund

ENCLOSED IS MY GIFT OF:

\$1,000 \$500 \$250 \$100 \$50 Other amount \$ _____

Name(s): _____

Address/City/State/Zip: _____

Phone/Email: _____

Payment Enclosed:

Check (**payable to NC Stage Company**)

VISA MasterCard Discover American Express

Card # _____

Exp. Date _____ CV Code _____

Signature _____

Mail to: North Carolina Stage Company, 15 Stage Lane, Asheville, NC 28801
or make your contribution online at our secure website: www.ncstage.org.

Thank You!