



presents

Witch

by Jen Silverman

MARCH 15 – APRIL 7, 2024

Directed by Angie Flynn-McIver

Starring

Daniel Henry	Arusi Santi*
Anthony Johnson	Gabrielle Story
Philip Kershaw*	Callan White*

Production Stage Manager

Amelia Driscoll*

Scenic Design Julie K. Ross	Sound Design Bailey Gafeney
Lighting Design CJ Barnwell	Choreographer Carrie Day
Costume Design Victoria Depew	Fight Choreographer Bill Muñoz
Props Design Sylvia J. Pierce	

“WITCH” was commissioned by Writers Theatre through the Literary Development Initiative, with the generous support of David and Mary Winton Green, and the World Premiere was presented at Writers Theatre in Glencoe, IL; Michael Halberstam, Artistic Director, Kathryn M. Lipuma, Executive Director.

“Witch” is presented by arrangement with Concord Theatricals on behalf of Samuel French, Inc.
www.concordtheatricals.com

*Appearing through an Agreement between this theatre, North Carolina Stage Company, and Actors’ Equity Association, the Union of Professional Actors and Stage Managers in the United States

The video or audio recording of this performance by any means is strictly prohibited.

CAST OF CHARACTERS

(IN ORDER OF APPEARANCE)

Elizabeth Sawyer Callan White*

Scratch Arusi Santi*

Cuddy Banks Daniel Henry

Frank Thorney Anthony Johnson

Sir Arthur Banks Philip Kershaw*

Winnifred Gabrielle Story

TIME

Then-ish. But equally of our moment.

SETTING

The Village of Edmonton: a semi-rural small town lost in the country

ABOUT THE PLAYWRIGHT

Jen Silverman is a New York-based playwright, novelist and screenwriter. Jen's plays include *Spain*; *Collective Rage: A Play in 5 Betties*; *The Moors*; *The Roommate*; *Witch* and *Highway Patrol*. They have been produced off-Broadway, regionally across the US, and internationally in Australia, the UK, the Czech Republic, Switzerland and Spain. Jen is the author of the debut novel *We Play Ourselves* and the story collection *The Island Dwellers*; Jen's next novel is forthcoming from Random House in 2024. Jen wrote *The Miranda Obsession* as a narrative podcast for Audible, starring Rachel Brosnahan. Jen is a three-time MacDowell Fellow and a member of New Dramatists. Honors include the Yale Drama Series Award and fellowships from the New York Foundation for the Arts, the Lower Manhattan Cultural Council, the National Endowment for the Arts and the Guggenheim. Jen also writes for TV and film.

Cast *(In Alphabetical Order)*

Daniel Henry (*Cuddy Banks*)



is a local Asheville actor, and eagerly joins NC Stage for his debut alongside an exceptional cast. Armed with a BA in Theatre Arts from Mars Hill University and further training at the New York Conservatory of Dramatic Arts, Daniel returned to Asheville in 2017, immersing himself in diverse theatre and film ventures across the Southeast. Notable roles include Colin in Different Strokes PAC's *Blood At The Root* and Tybalt in American Myth Center's *The Ballad of Romeo and Juliet*, alongside memorable film appearances in *Hickory Dickory Dock* and *Lovestruck*. Grateful for unwavering support, Daniel extends heartfelt thanks to his partner, agents, family, and friends. With enthusiasm and dedication, he continues to embrace the art of storytelling, anticipating many more captivating performances ahead.

Anthony Johnson (*Frank Thorney*)

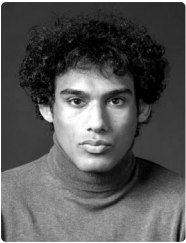

is thrilled to be making his NC Stage debut! Anthony is grateful for the opportunity to join this production and its phenomenal cast and crew. His acting career is relatively new and it's impressive to see how quickly he's gained succession in such an extensive art like theater. This is his second play, having first been a part of the spectacular run of *Pippin* (Lewis) at ACT in downtown Asheville. With no formal education for arts and two years experience of strictly screen acting, to be able to work with NC Stage in this production feels not only like a testament to his hard work but also a dream come true!

Philip Kershaw (*Sir Arthur Banks*)*



is a multi-disciplinary artist who graduated from the University of Houston MFA Acting program after earning his undergraduate degrees at the University of Maryland, College Park. He is incredibly honored to be back at North Carolina Stage Company after appearing in *Be Here Now* last season and *A Case for the Existence of God* earlier this season. He has worked on regional productions for Peterborough Players, ZACH Theatre, Theatre Under the Stars, Rec Room Arts, Lean Ensemble Theater, the Houston Shakespeare Festival, A.D. Players, Adventure Theatre MTC, The Wheel Theatre Company, Unity Theatre, Dirt Dogs Theatre Co., The Ensemble Theatre, Penobscot Theatre Company, and Round House Theatre.

CAST BIOS

Arusi Santi (*Scratch*)*



NC Stage: Debut. Regional: *Real Women Have Curves*, A.R.T; *A Christmas Carol*, The Guthrie Theater; *Somewhere Over the Border*, City Theatre, Syracuse Stage, Geva Theatre; *Blood Knot*, Flat Rock Playhouse; *On Your Feet!* Aurora Theatre; *Ironbound*, B Street Theatre, Moxie Theatre; *Once* (San Diego Theatre Critics Circle Award), *Chaps*, Lamb's Players Theatre; *Moon Over Buffalo*, North Coast Rep; *Annie Get Your Gun*, *The Liar*, Creede Repertory Theatre; *Clandestino*, Mixed Blood Theatre. UK: *Much Ado About Nothing*, Edinburgh Fringe Festival. Mexico: *La Alondra*, Teatro UNAM. TV: *Naomi*, *El hotel de los secretos*, *A que no me dejas*, *Hasta que te conocí*. Training: University of Minnesota/Guthrie Theater BFA Actor Training Program. www.arusisanti.com IG: @arusi.santi

Gabrielle Story (*Winnifred*)



is an actor from Dallas, GA. She graduated from Columbus State University with Honors and received her BFA in Theatre Performance. You may know her from *Antigone* (Chorus/Tiresias) at NC Stage, *A Midsummer Night's Dream* (Oberon), *The Importance of Being Earnest* (Lady Bracknell), and *Pippin* (Ensemble) at CSU or *Click Clack Moo: Cows That Type* (Hen A) at the Springer Opera House. She also portrayed Mary Touvestre in the *Lift Every Voice: Black History Tour* in Columbus, GA. She is grateful for this opportunity and would like to thank everyone involved with this process for giving her the platform to speak her mind and her family (given and found) for their unmoving support. She wants everyone to know, "You are worthy of love and your voice deserves to be heard. Don't let anyone take that away from you." Enjoy the show!

Callan White (*Elizabeth Sawyer*)*



was last seen at NC Stage in *The Roommate*. Audiences have seen her in *Other Desert Cities*, *Souvenir*, *Annapurna*, *Stalking the Bogeyman*, The Jeeves plays, and *Angels in America*. Immediate Theatre Project Productions include *Who's Afraid of Virginia Woolf*, *Silent Sky*, and *The Glass Menagerie*. Her last production with SART was *The Lyons*. Callan has played major roles in regional theatres nationally, including Berkeley Rep, A.C.T., Long Wharf Theatre, Ensemble Studio Theatre and the Kennedy Center. She played the Mother in Nicholas Spark's film, *The Choice* among others. Television guest starring roles: *Star Trek*, *Crossing Jordan*, *Strong Medicine*, *The Practice*, *JAG*, *Murphy Brown*, *LA Law*, and *The Profiler*. She starred on ABC's *Loving* as Ann Alden. She is also a director. Callan is a Theatre Professor at Western Carolina University.

Production Bios

Angie Flynn-McIver (Director) is the co-founder of NC Stage, where she has directed many plays including *Frost/Nixon*, *Angels in America*, *Rosencrantz and Guildenstern Are Dead*, and the Jeeves series. Angie holds a degree in Theatre from Smith College and a Master's in Organizational Development and Leadership from Fielding Graduate University. Angie is the president of Ignite CSP, a coaching firm that trains people in presentation skills, public speaking, and intentional communication. Her book, *Before You Say Anything: How to Have Better Conversations, Love Public Speaking, and Finally Know What to Do with Your Hands*, was published in October 2021.

Amelia Driscoll* (Production Stage Manager) is excited to be back at NC Stage working on another fantastic show. In 2012, she graduated from UNC Wilmington with a degree in Creative Writing and a minor in Theatre. Since then, she has worked as a stage manager or assistant stage manager in theatres across North Carolina, South Carolina, and California. She wants to thank the cast, crew, production team, and NC Stage staff for making this a wonderful experience as well as her friends and family for their continued support. She hopes you enjoy the show!

Julie K. Ross (Scenic Design) is a Florida State University grad that is based out of Asheville, NC. When she's not chasing her toddler, Jacob, around, Julie continues to paint and design in every capacity she can find. Julie is thrilled to be working with the NC Stage team again. Past NC Stage productions include: *Incident at our Lady of Perpetual Help*, *Jeeves Intervenes*, and *Vanya Sonia Masha and Spike*. When she's not designing sets for the theater, she stays busy painting amusement parks, commercial murals and signage and residential faux finishes. You've probably seen her work at Dollywood (Wildwood Grove), Bass Pro Shops or the new Melting Pot Social. Most recently she painted the new Big Bear Mountain that opened this spring at Dollywood. You can see more examples of her work at www.juliekross.com.

CJ Barnwell (Lighting Design) designs lighting and visual media for theatre and live events around the country. Starting with *All is Calm* in December 2015, CJ has designed lighting and visual media for a number of shows at NC Stage including *Jeeves Intervenes (both times!)*, *Brave New World*, *Grounded*, and *Curvy Widow*. Regionally, CJ has designed a number of shows including *West Side Story*, *Million Dollar Quartet*, *9 to 5*, and *South Pacific* at Flat Rock Playhouse in Flat Rock, NC; and most recently *Steel Magnolias*, *Ring of Fire*, and *Lady Day* at Emerson's Bar and Grill for North Carolina Theatre in Raleigh, NC. Other recent designs include projections for *The Elaborate Entrance of Chad Deity*, and *Mountaintop at TheatreSquared* in Fayetteville, AK; and *How I Learned What I Learned* by August Wilson at the Pennsylvania Shakespeare Festival. See his other current and upcoming designs at www.cjLights.com.

PRODUCTION BIOS

Victoria Depew (*Costume Design*) is excited to return to NC Stage for *Witch*. Recent NC Stage credits include *Jeeves Saves The Day*, *A Doll's House Part 2*, and *Jeeves at Sea*. Other credits include *Smoke on the Mountain* for A.D. Players (Houston, TX) *Twelfth Night*, *Othello*, *Love's Labour's Lost*, and *Macbeth* for the American Shakespeare Center (Staunton, VA); *Oliver*, *Clue*, *Peter Pan* and *Deathtrap* for Oak Ridge Playhouse (Oak Ridge, TN); *Alcina* for KU Opera (Lawrence, KS); *Jekyll and Hyde*, *Clue*, *Heathers*, *Spring Awakening* and *Cabaret* for Western Carolina University (Cullowhee, NC); *Vanya and Sonia and Masha and Spike* and *Tom Sawyer* for Missouri Summer Repertory Theatre (Columbia, MO); and *La Traviata*, *La Boheme*, and *Hansel and Gretel* for the Bronx Opera (Bronx, NY). Victoria is the Director of the School of Stage and Screen at Western Carolina University where she teaches Costume Design and Construction. She received her MFA in Costume and Scenic Design from Rutgers University.

Sylvia J. Pierce (*Props Artist*) is a life-long theatre enthusiast playing one of Ole King Cole's fiddlers at age 4. She pursued technical theatre in grad school, deciding she'd rather be a techie than a conceptual designer. Starting out professionally in Cambridge MA in 1978, she worked her way South, through New York City, Atlanta and all over the US and abroad for the next two decades. Along the way she built and managed shows for theatre and broadcast television events, joined IATSE Local #4, built lots of sets, owned two companies, went on the road, and finally moved slightly north to Asheville. Finding that the mountains felt like home, she finally gave up her nomadic lifestyle and settled down. Now, she works and builds for local theatre companies and is enjoying this phase of her career.

Bailey Gafaney (*Sound Design*) is an Atlanta based sound designer and audio mixer, and is excited to be back designing for the second time in Asheville! Her previous sound design credits include *Fela! The Musical* with Lambert Smith Media (Atlanta, Georgia), *Rooted* at Horizon Theatre Company (Atlanta, GA), and *The Revolutionists* with Immediate Theatre Company on the NC stage. Special thanks to her mother Sheila for watching Babette and Algal the Bard on Youtube for the amazing Medieval covers.

Carrie Day (*Choreographer*) holds a BFA in Modern Dance Composition from the University of the Arts, and an MA in Dance & Movement Education from the University of Central Lancashire. She is a classically trained dancer in modern and ballet, and has performed professionally in Philadelphia and New York City. She is also Production Manager at NC Stage, and dabbles in all things relating to back stage and production. Carrie is very grateful for this opportunity to work on *Witch* and collaborate with Angie and Daniel. Thank you to Catherine, whose willingness to help with projects overflows her mom's heart with joy.

PRODUCTION BIOS

Bill Muñoz (*Fight Choreographer*) Choreographing for the stage or conducting workshops, Bill's work has been seen at Emory and Henry University, UNC-Asheville, The Warehouse Theatre, Warren Wilson College, Asheville Christian Academy, Asheville Arts Center, Blue Ridge Community College, North Henderson High School, Woodmont High School, Mill Town Players, 11 productions at South Carolina Children's Theatre, and 23 productions at Flat Rock Playhouse. Past productions at NC Stage: *Romeo and Juliet*, *As You Like It*, *Matt and Ben*, *Jeeves in Bloom* and *MacBeth*.

Production Crew

Production Manager Carrie Day

Head Carpenter Aaron Shiver

Carpentry Assistant Rafael Hernandez

Master Electrician Taylor Jeffries

Run Crew Carrie Day and Emily Robinson

2023-2024 Annual Fund

North Carolina Stage Company has received support from so many generous individuals and businesses in our twenty-two year history that it would be impossible to list them all in our playbill. Below are those who have contributed since July 1, 2022.

PRODUCER

North Carolina Arts Council
The Shubert Foundation

CO-PRODUCER

Ms. Barbara Blomberg
James M. Lesko
Tiger Baron Foundation

BENEFACTOR

ArtsAVL
Gretchen Batra
Marie Bauer
Jill & Smitty Flynn
Jan & Nat Justice
Jerry McAninch

SUSTAINER

Diana Bilbrey
Mary & Robert Chamberlain
Jim & Terry Davis
Claude William Gaddy Endowment,
a component fund of the
North Carolina Community Foundation
Shawn Gallagher & Charles Gershon
Ted Ghiz & Ronnie Mill
Henry & Flora Joy
Karl Katterjohn & Katherine Liss
Lisa & Tom McIver
Martha & Robert Pierce
O. Darwin & Myra N. Smith Fund
of The Dallas Foundation
in memory of Adina L. Smith
The Beattie Foundation

PATRON

Jon & Ann Kemske for the benefit of
NC Stage Youth Education
Diane & Brad Arnold
Bert Bach
Stan Baranowski
David Berkey
James Bond
Lucy & Kirk Borland

Sandy & Tom Bowles
Elizabeth Bridgers
Karen Campbell & Brad Rouse
Lois S. Carlson & Jerome Mrowca
Susan Clampitt
Dennis A. Clements & Martha Ann Keels
Andrea & Chip Currens
Gerald Deland
Libby & Michael de Caetani
Laura & George D'Angelo
Lynne Diehl
William N. Dorfman, Ed.D.
Karen Dugas
Patricia Eargle
Nancy & Ron Edgerton
David W. Erwin & MaryAnn Kiefer
Sarah Van Gunten
Alice Jean Helms
Bob & Linda Hollis
Alicia & Art Hulse
Amy & John Kelso
Pam & David Lane
Jill & Joe Lawrence
Barbara & Steve Lehrer
Carol & Hugh McCollum
Roberta Moll
Gay Murrill through the Hugh and Cutie Murrill
Foundation Fund
Susan Oliver
Jack & Juleann Randles
Sabrina & Isaac Rockoff
Jeanne Reno
Dr. Robert A. & Mrs. Ronna Resnick
Michael & Carol Rosenblum
Nancy Schuman
Al & Judy Siemens
Nancy Smith
Ed & Cathy Stevens
Joe Stritch & Angelica Hochevar
Jane & Bill Swafford
Elisabeth & Warren Hawkins
Pamela H. Winkler

PARTNER

Anonymous in Honor of Steve Hageman
Marla & Joel Adams

2023-2024 ANNUAL FUND

Mary & Jack Anderson
Sydney Atkinson
Jean Baker
Betsy O. Barefoot & John N. Gardner
Martha Biller
Patricia & Paul Black
Sherry Brooks
William & Suzanne Bumby
Virginia Craig
Mary Fond Daughtridge
Jennifer Gatti
Jasmin & Peter Gentling
Barbara Griswold
Jerome Hay & Judith Beck
Hal Hemme & Constance Clement
Carolyn Herbst
Valerie & Hal Hogstrom
Deb & Bill Holden
IMC Investments, LLC
Joseph Ippolito
Jill & Joe Lawrence
Rita Lenderman
Pedro & Carol Martinez
Kimberly McGuire & James Samsel
Donna & Fred Meyer
Lucy Oliver & Tom Rightmyer
Barbara Phelan
Ellen Sandweiss
Richard Schaffer
Tory Schmitz & Mike Dingus
Miriam Sexton
Honey & Howard Solomon
Mara Sprain & John Bates
Anne Toschi
Jill Tourtellot
Larry & Claire Versteegh
James & Vicki Weil
Hank Young

SUPPORTER

Jack Allison & Susan Wilson
Glen & Pat Atteberry
Lance Ball & Katie Langwell
Steve & Beth Baxley
Stephanie Biziewski
Clara Boza
Carl Brickman & Rita Nilsen
Marilyn & Curtis Buchanan
Timothy Collins
Alberto Colonia & George Hunker
Carol & Carlton Craig
Donna & Jim Cutting
Bob & Dottie Davis

Sharron Davis
Lori Doerr
Christine Dowd
Beth Ellers
Linda Eriksen & Carey McKain
Lina Evans & Ira Sloan
William & Carol Falender
Hedy & Randy Fischer
Wayne Gildroy
John & Barbara Gregg
Betsy & Al Gumpert
Bruce & Elnor Holcombe
Sandy Houts
Richard Howe
Stan Ingber & Laura Robbins
Jean Karpen
Ann & Sam Hubbard
Alice & George Keller
Susan & Dan Kincaid
Pamela King
Bebe Landis
Elfi LaPlante
Christine & Mark Lenderman
Linda Lowrimore
Ralinda Young Lurie & Robert S. Lurie
Susan Maley
Gail Meadows & William Robertson
Virginia Miller
Joseph Neri
Lynne & Rick Noble
Cecile & Thomas Nowatka
John Orr
Jack Parsons
Connie Patterson
Nancy Polansky
Carol Reed
Randall Robins
Judy Rose
David Russell
Nelson Sartoris
Catherine Shanks & John Williams
LiB & Joe Shore
Connie Silver
George & Jane Silver
Irene & Michael Stoll
Melinda Tempe
Michael Thompson
Janice & Bob Van Dine
Steven Vaughan-Nichols
Rosemary Ware
Gail & William Wiley
Marcia Windham
Linda & Fred Yopps
Linda Zang & Ray Chavez

2023-2024 ANNUAL FUND

FRIEND

Lillian & Max Alexander
Audrey Alonis
William & Lelsye Altemeier
Vic & Mary Anne Allwein
Carol Anders
Kathleen Applewhite
Christine Audette & Johannes Leenhouts
Lucy Barker
Alan Baumgarten
Geoffery Belet & Marjorie Portwood
Michael Bell
Juliet Benezra-Winston
Don Bliss
David Bock
Judith & Michael Bohan
John Bordley
Meneta Bost
Lynn Brailsford
James & Susan Brasfield
CJ Breland
Marcia Bromberg
David & Lin Brown
Jean Brown
Kermit Brown & Dr. Sandra R. Brown
Lisa Bryant
Sandra & Jones Byrd & Family
Dorothy Caba
James Cahill
Adair Caperton
Linda & Fred Cardina
Sally Carlson
Dave Castel & Cathy Battle
Don & Sharon Christensen
John Clark
Michael Cleveland & Maria-Grazia Nunzi
Jill Cochrane
Louisa Combs
Brent & Carol Ann Coyle
Carol Culler
Jeanne L. Cummings
Henrietta Cuttler
Carrie Day
Robert DeBrecht
Judith Deutsch
Bill & Penny Dickason
Becky Donnelly
Sarah Dumont
Dennis & Kay Duncan
Karin Eckert
Linda Engwall
Frank & Alicia Erckmann
Denise & Bruce Ertell
Kathleen Eskew
Carolyn Fahey
Vidal & Georgene Falcon
Lisa Fancher
Georgene Farmer
Jackie Finstad
Mr. & Mrs. Hayes F. Fletcher
Jennifer Folkers
Judy Fore
Deborah Francis
Lorraine Frangesh
Betsy Frazier
Andrea Freeman
Belinda Fromson
Cynthia Garland
Gilda Gatti
Barbara & Dan Gerber
Joshua Gettinger
James Gibson
Elizabeth & Ric Goodman
Susan & Gordon Grant
Cynthia & Blaine Greenfield
Betsy Griffin
Michael Grillot
Jean Ann Groves
Peggy Guy
Virginia Hayes
Anne Healy
Patricia & Tom Hearron
Grant Hellyer
George Hellyer & George Wagner
Terry Hess
Scott Hill
Lori & McRae Hilliard
Mary Hodgkin
David Hopes
Nancy Houha
Judith Hoy & Robert DuBrul
Bruce Hughes
Melissa Hunsucker & Todd Weakley
Sarah Hurlbert
Deborah & Charles James
Ruth Johnson
Tom & Barb Johnson
Sally Jones
Joanne Kalp
Linda & Andy Kane
Katherine Karraker
Harry Keiner & Michelle Francis
Kate Kelly & John Hurd
Margaret Kelso
Karen & Peter Kennedy
Lynda Kepler

2023-2024 ANNUAL FUND

Jan King
Pamela King
Kathie Kline
Phyllis & Jesse Key
John & Lynn Kramp
Karen Lachow
Katherine & Jean Lafrance
Nancy Lane & Paul Newell
Dr. Steven Lay
Susan & David Leader
Carol Leatherman
Lynn Lederer & Leslie Long
Walt Leginski
Alice Link
Isabel Lucas in honor of Joyce Reisman
Steven & Cynthia Lund
Meg Macleod
Ms. Kim MacQueen
Suzanne & Jay Mahler
Judy Major
Kathryn Mathews
Judith Mayer
Leslie McCrory
Linda McDonald
Geeta & Bob McGahey
Anne S. McKenzie
Virginia McKinley
Martha & Thomas Mills
Rebecca Morris & Evan Becka
Frances Myers
Linda & Larry Nelson
Marianne Newman
Lura & David Newman
Rita Nilsen
Lamar Noriega
Marjorie Orr
Jennifer Ostendorf
Jack Parsons
Stephen Pascale & Willis C. Preston III
Carolyn & Jim Payton
George Peery & Mary Miller Stair
Ruth Planey
Cheryl & Amy Pletcher
Judy & Ray Polinko
Kristina Pontin
Elizabeth Pou
Bobbi Powers
Liz Preyer & Morris Letsinger
Ann Rabb
Anne Rawson
Ralph Redpath
Laurel Reinhardt
Joyce Reisman
Judy & Bill Rex

Isabel Richardson
Julie & Glen Risedorf
Cathy & Larry Rolfes
Marcie Rudell
Elizabeth Scheer
Roxanne & Jim Semon
Leslie Shaw Design
Helen Sirett & Ken Hendrix
Christine Skoczynski
Suzan Sluder, CPA
Elaine Smyth
Billy Solmson & Karen Spacek
in honor of Bill Dorfman's birthday
Sophie J. Steinberg
Lauren Steiner
Beth Stickle
Holly Stiel
John & Julie Stoffels
Marita & Hank Strauss
Caroline & Darrell Strong
Teri Tebelman
Robert Tomasulo & Michael Di Paola
William Trotter
Joanna & Charles Vanderkolk
Margaret & Robert Vollmerhausen
Greg & Suzanne Walker Wilson
Heidi Wallace
Barbara Wallk
Debbie Ward
Janice & Anthony Warren
Peggy Weil
Joyce & Bob Weinberg
Paul & Vicki Weiss
Larry Weiss & Debbie Cooper
Michelle Weitzman
Arlene & Craig Welch
Gretchen Whipple
Callan White & Kelley Hinman
John White
Robert A. White
Jay Wiggins
Buzz Wilms
Frances Wingard

We make every effort to thank our generous donors. If your name is not listed or listed incorrectly, please let us know. Due to space limitations, only donations of \$50 or greater are shown.

Support NC Stage 2023-2024 Season

Close your eyes and imagine an empty stage lit by a single bulb standing in the middle of the floor. That's how every production at NC Stage begins. Our talented lighting, sound and costume designers create the environment for each playwright's vision and actors bring life to the characters under the leadership of the play's director, starting from scratch, every time. The professional fees, fabric, lighting gels, props and stage sets are original, and expensive. We can't cover those costs with ticket income alone. We need the generous support of our friends. Consider making a contribution to the NC Stage Annual Fund. We'll put your gift to good use creating outstanding experiences of classical and contemporary theatre and serving students by integrating theatre techniques into their classes. Your money will stay right here in our community where it has an economic impact that benefits all of us. A contribution of any amount makes a difference. Thank you.

GIVING CATEGORIES

Producer	\$20,000 and Above
Co-Producer	\$10,000 - \$19,999
Benefactor	\$5,000 - \$9,999
Sustainer	\$2,500 - \$4,999
Patron	\$1,000 - \$2,499
Partner	\$500 - \$999
Supporter	\$250 - \$499
Friend	up to \$249

I Would Like To Make A Gift To The NC Stage Annual Fund

ENCLOSED IS MY GIFT OF:

\$1,000 \$500 \$250 \$100 \$50 Other amount \$ _____

Name(s): _____

Address/City/State/Zip: _____

Phone/Email: _____

Payment Enclosed:

Check (**payable to NC Stage Company**)

VISA MasterCard Discover American Express

Card # _____

Exp. Date _____ CV Code _____

Signature _____

Mail to: North Carolina Stage Company, 15 Stage Lane, Asheville, NC 28801
or make your contribution online at our secure website: www.ncstage.org.

Thank You!